

65 and older

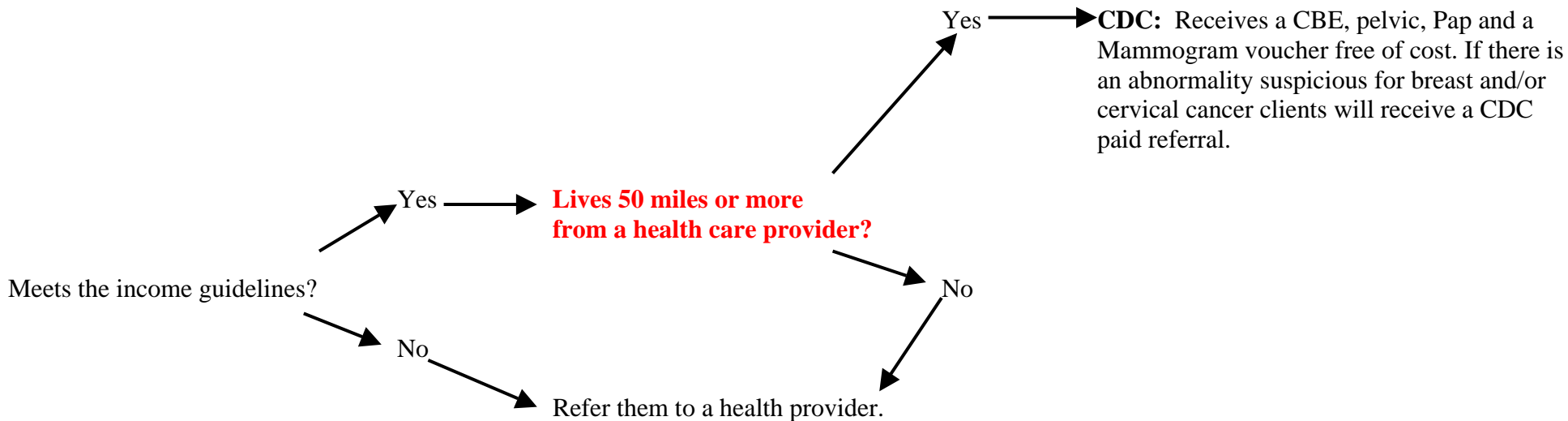

**50 to
64**

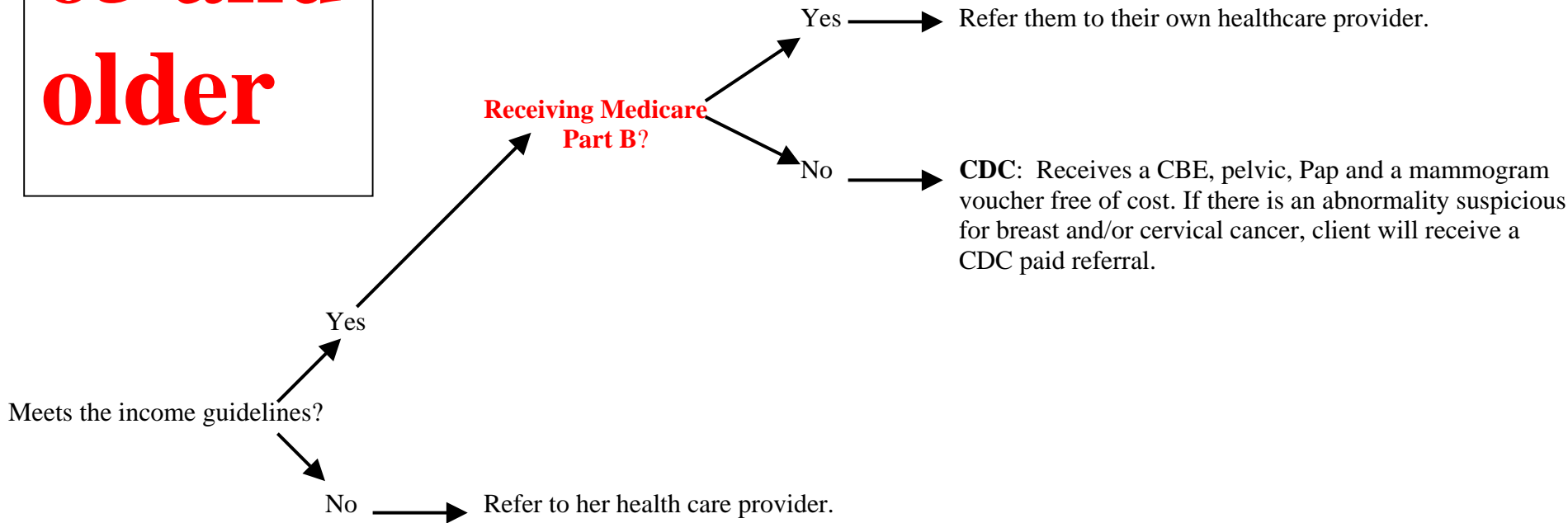
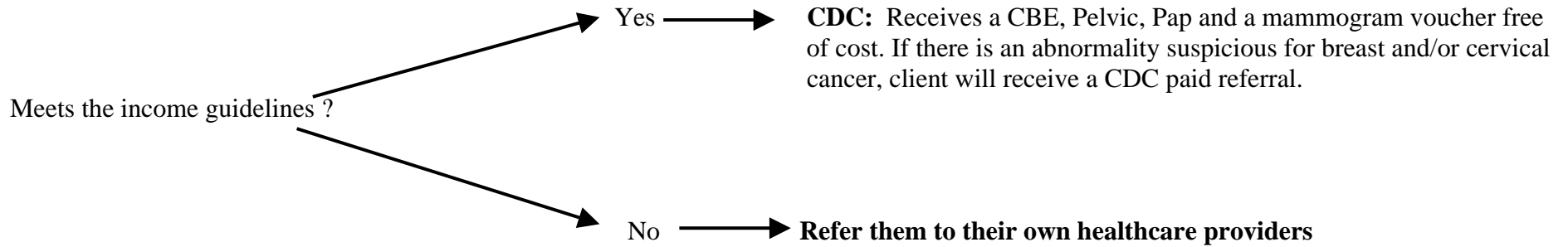

**40 to
49**

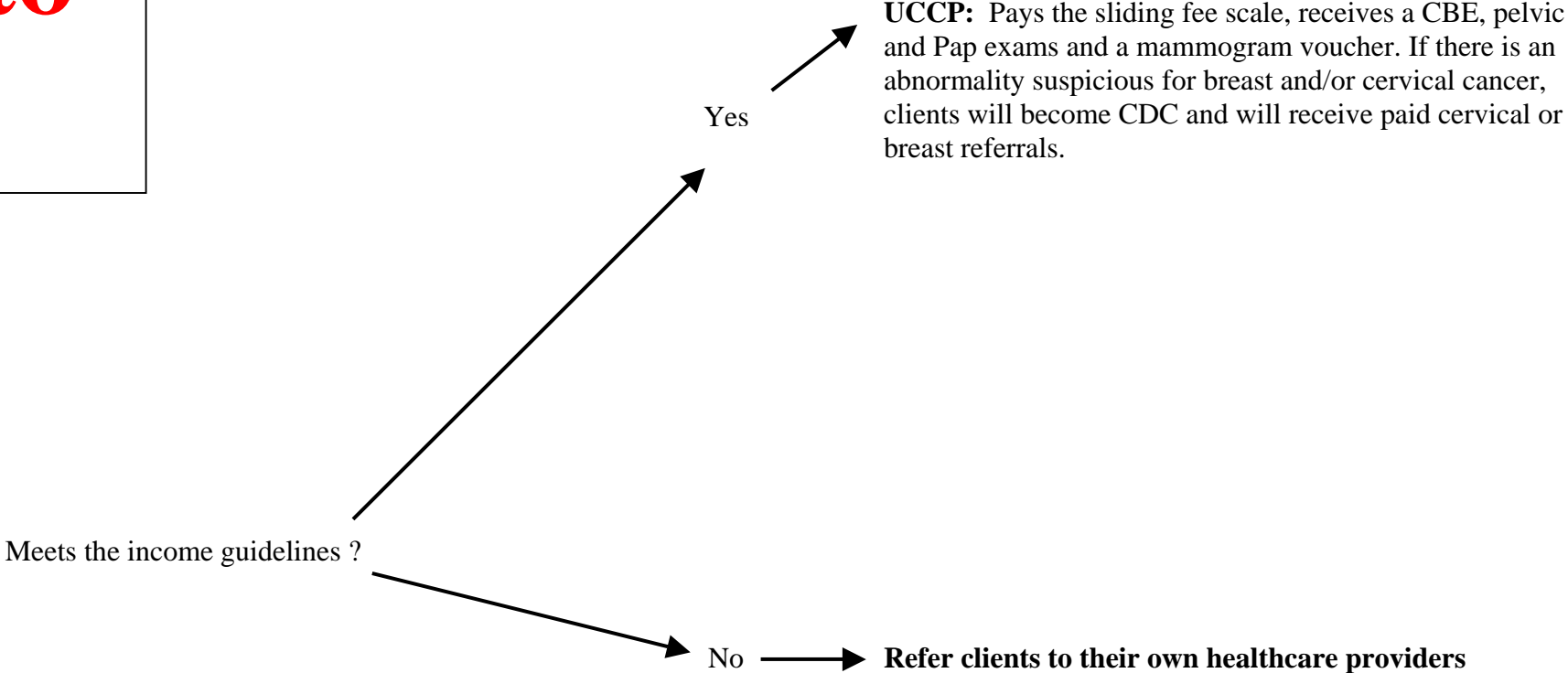

Notice: The rule that “Once a woman is a CDC is always a CDC” is not longer valid. Clients have to qualify every year.

**35 to
39**

With abnormalities
suspicious for breast and/or
cervical cancer

Meets the income guidelines?

Yes

CDC: Receives a CBE, pelvic, Pap and a diagnostic mammogram voucher and the appropriate CDC paid referral(s). A client will be CDC specifically for the year the abnormality has been found. The following year(s), if no abnormality is present client does not qualify until she turns 40. Clients have to re-qualify every year

No

Refer them to their own healthcare providers

Notice: The rule that “Once a woman is a CDC is always a CDC” is not longer valid. Clients have to qualify every year.

Notes:

Women who had an abnormal Pap result and need to come back for a repeated Pap smear in 6 months for a liquid-based Pap or conventional Pap. They will receive a letter from the UCCP, stating that they need to present at the front desk at the time of their appointment. No letter, no reimbursement, they will be responsible for the cost of their visit. This information has been clearly stated in the letter.